

# Emmet-Charlevoix County Fair



## *Poultry Project Record Book*

*Cloverbud - Ages 5 to 7 Years*

Name: \_\_\_\_\_

4-H Club: \_\_\_\_\_

4-H Leader: \_\_\_\_\_

4-H Age (as of 1/1): \_\_\_\_\_ Years in 4-H Poultry Project: \_\_\_\_\_

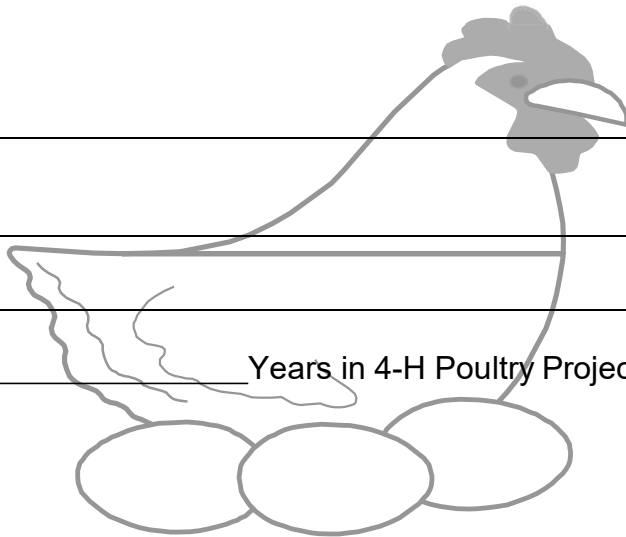

**MICHIGAN STATE UNIVERSITY** | **Extension**



Michigan State University Extension programs and materials are open to all without regard to race, color, national origin, gender, gender identity, religion, age, height, weight, disability, political beliefs, sexual orientation, marital status, family status or Veteran status.

## Objectives of the 4-H Cloverbud Poultry Project

1. To gain experience caring for poultry.
2. To explore poultry breeds and feeds.
3. To participate in group activities within your 4-H club.

### NOTE:

- ☺ Cloverbud projects are for the child to explore and discover project areas.
- ☺ Cloverbud projects are not to be judged or placed in any 4-H activity.
- ☺ Cloverbuds will participate in poultry showmanship in the Cloverbud class.
- ☺ The responsibility of animal ownership should not lie solely with the child, but with the parents also.
- ☺ Safety of the child should be the primary concern of the Cloverbud project.

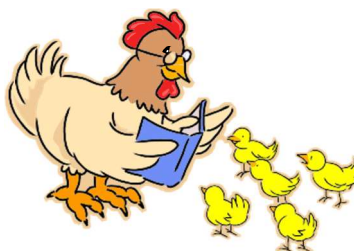

## Information on My Project Animal(s)

1. Your project bird(s) is/are:

\_\_\_\_\_ chicken

\_\_\_\_\_ rooster

\_\_\_\_\_ duck

\_\_\_\_\_ turkey

\_\_\_\_\_ other \_\_\_\_\_

2. Number of 4-H meetings held: \_\_\_\_\_.

Number I attended: \_\_\_\_\_.

### Draw a Picture of Your Bird





## About my Bird

*With the help of your leader, teen leader, parent or adult helper, answer the following questions about your project.*

1. Who or where did you get your bird from?

---

---

---

---

---

---

---

---

---

---

2. When do you take care of your bird?

---

---

---

---

---

---

---

---

---

---

3. What is the name of your bird?

---

---

---

---

---

---

---

---

---

---

# Connect the Dots

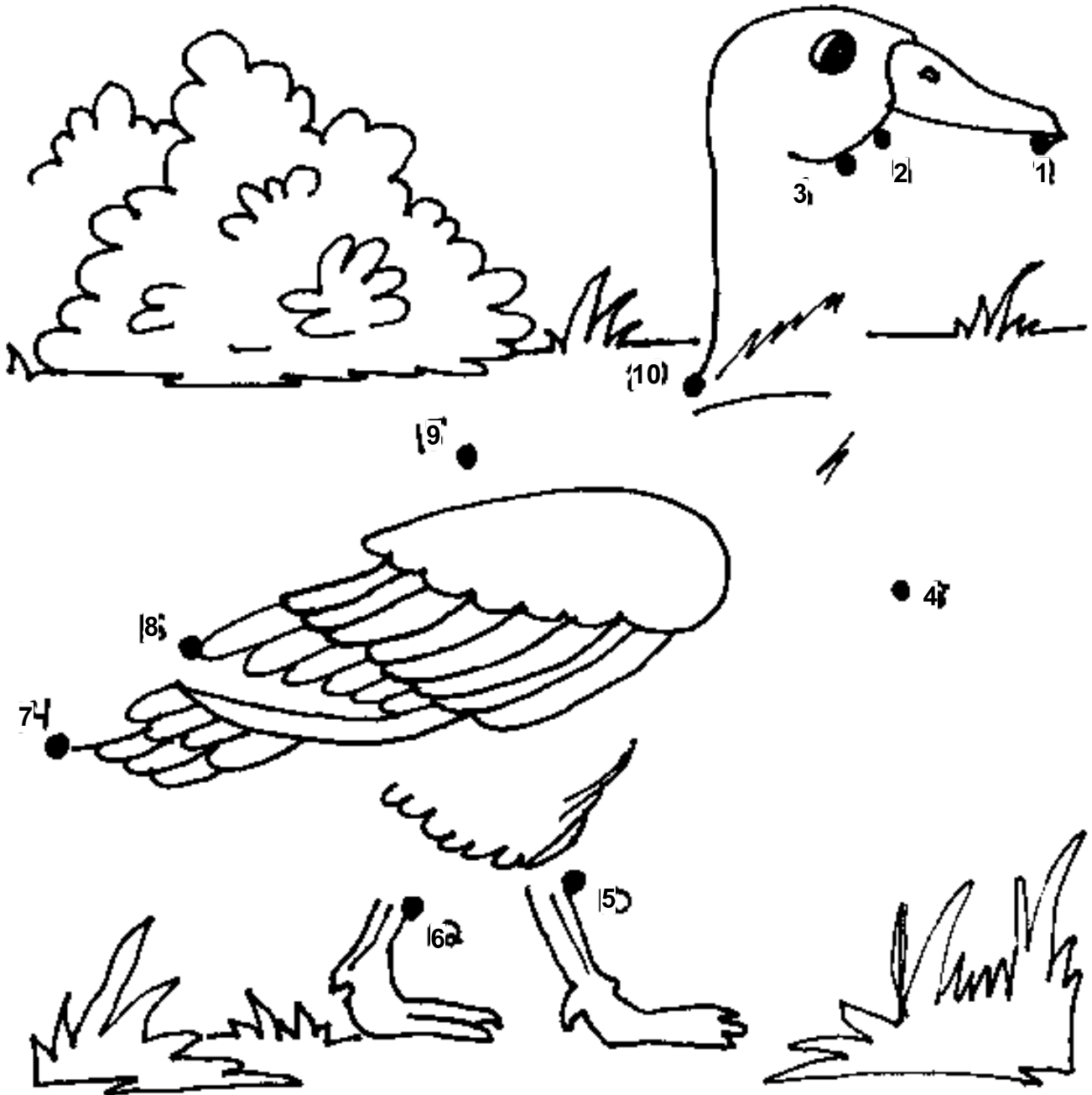

# Parts of a Chicken

*Insert the correct letter to label the parts of a Chicken.*

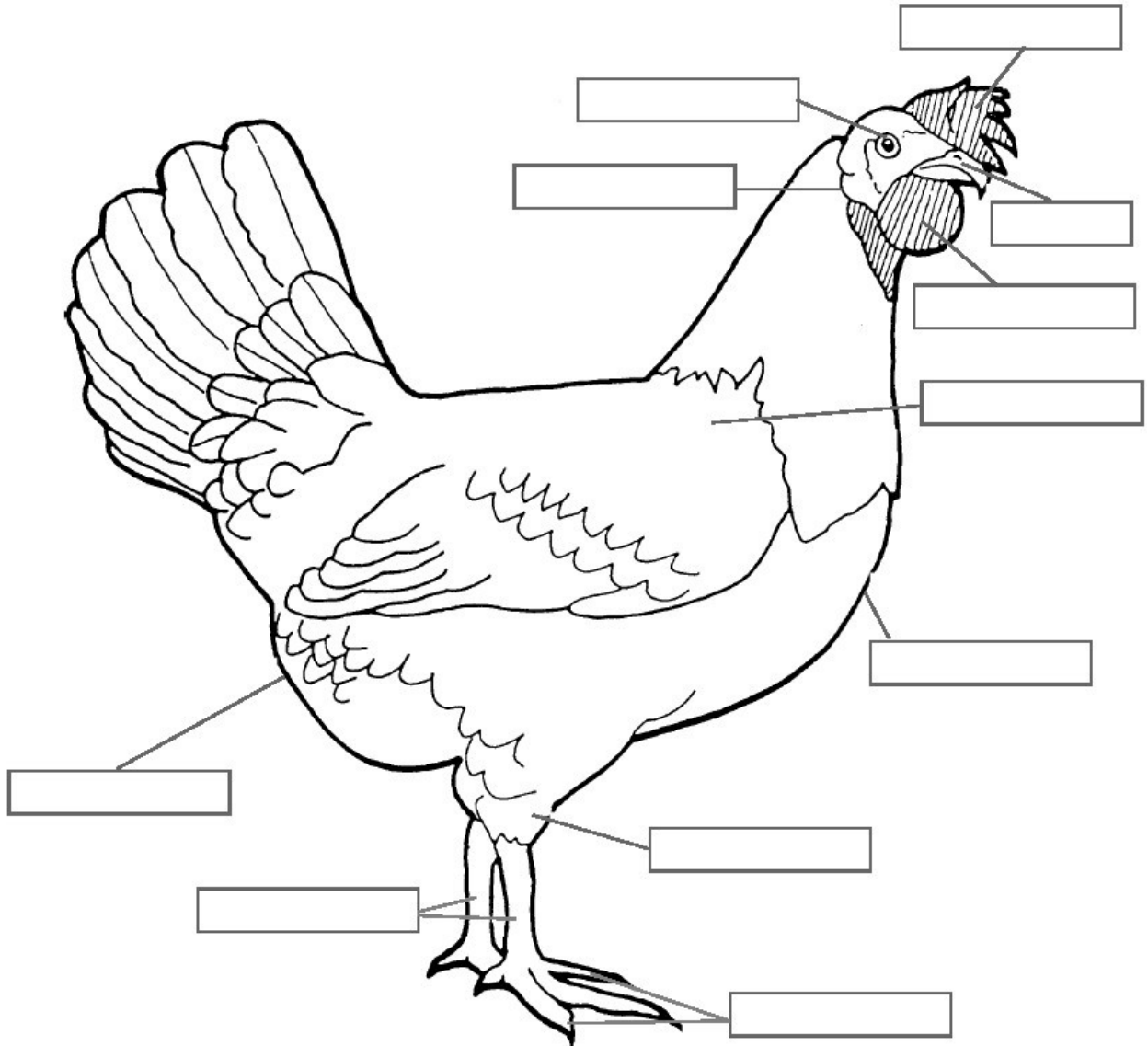

Use each word only once:

beak  
eye  
toes

breast  
hock  
vent

comb  
shanks  
wattles

ear lobe  
shoulder

# Chicken Maze

*Complete the maze.*

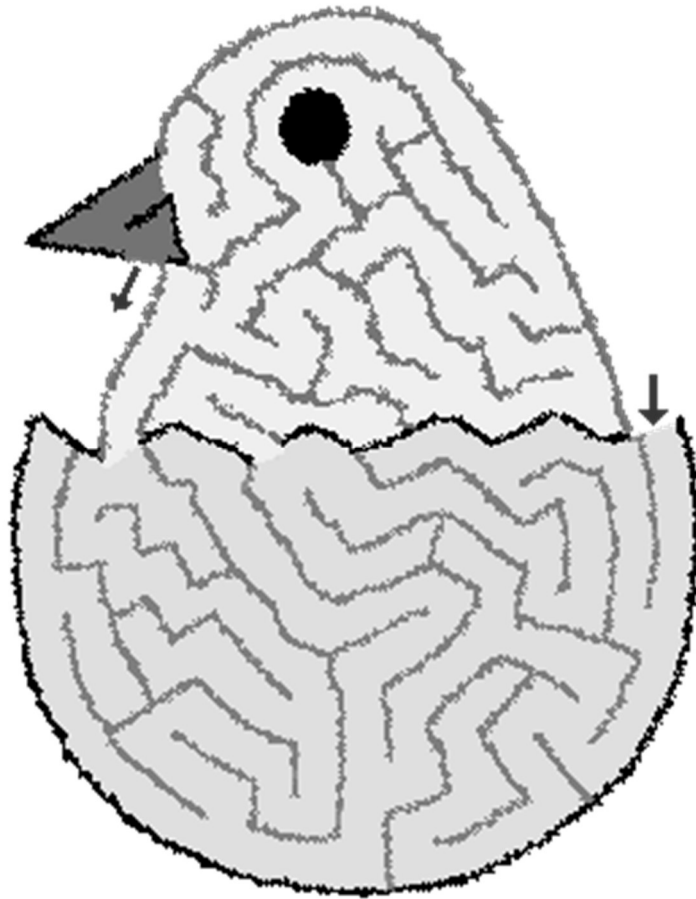

**Circle What Your Bird Eats**



Cereal



Hamburger



Chicken Feed

**Circle What Your Bird Drinks**



Soda



Water



Orange Juice

## Things Associated with Birds

*Draw a picture of each of the following items.*

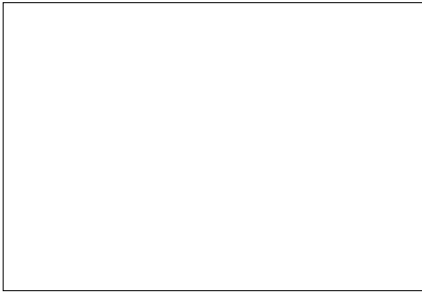

Egg

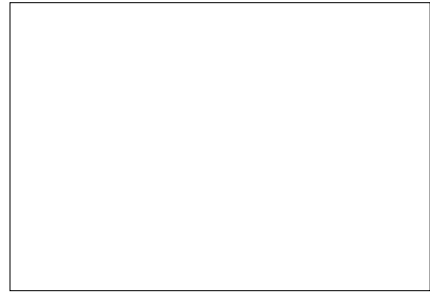

Nest Box



Food Dish



Water Dish



Pen

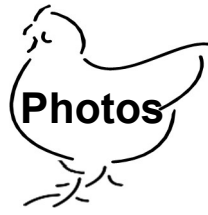

A photo of your project animal is to be attached to this page.  
This picture must include a picture of you and your bird.